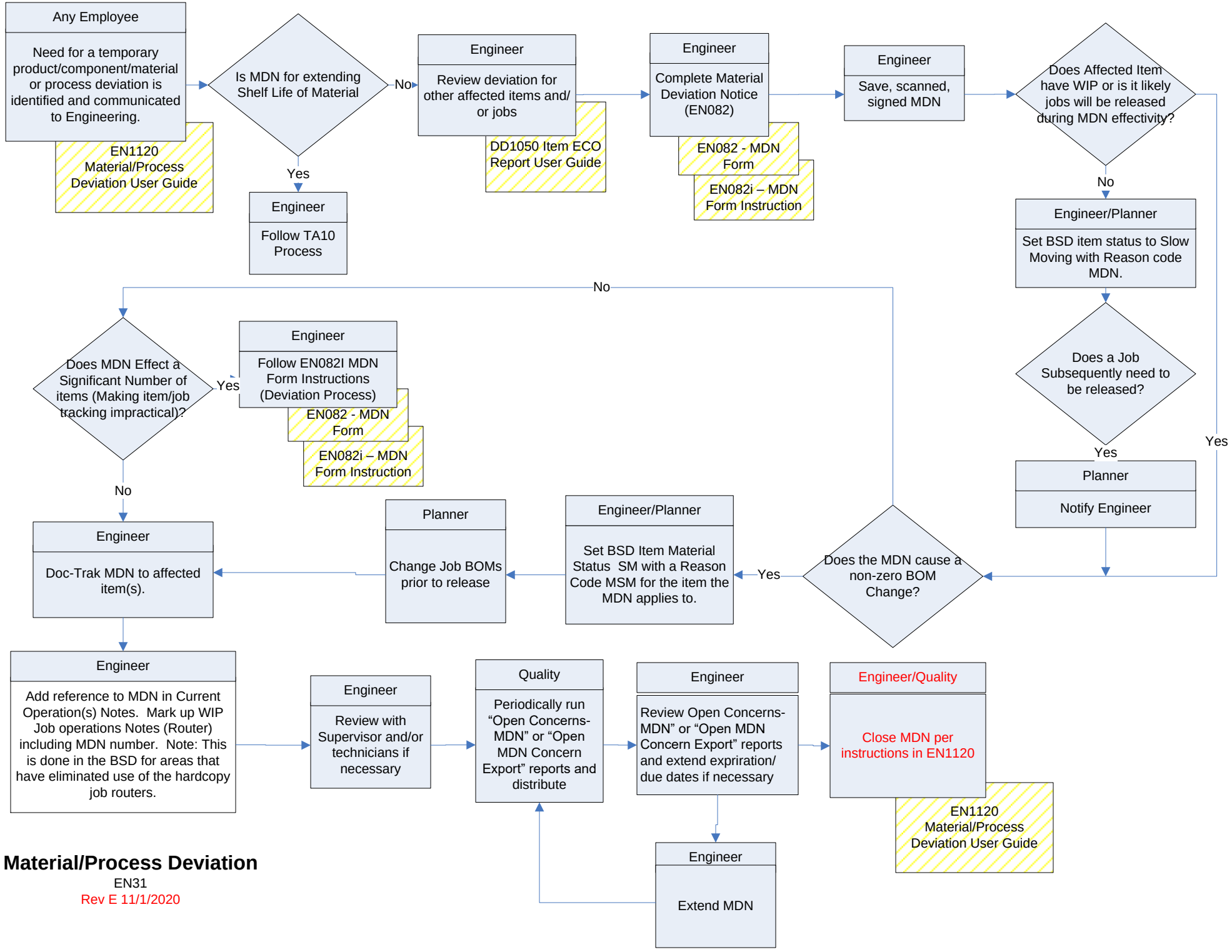

Material/Process Deviation

EN31

Rev E 11/1/2020